

General Procedure for an Outpatient at a Medical Facility

1. First Visit

Please be sure to bring your public insurance card on your first visit. (You have to pay all the medical cost by yourself without medical insurance. Even if you are a policyholder, if you don't show the insurance card, you will first have to pay all the cost by yourself.) You may also be asked to show your ID at the reception desk. Bring a reference from another doctor if you have one.

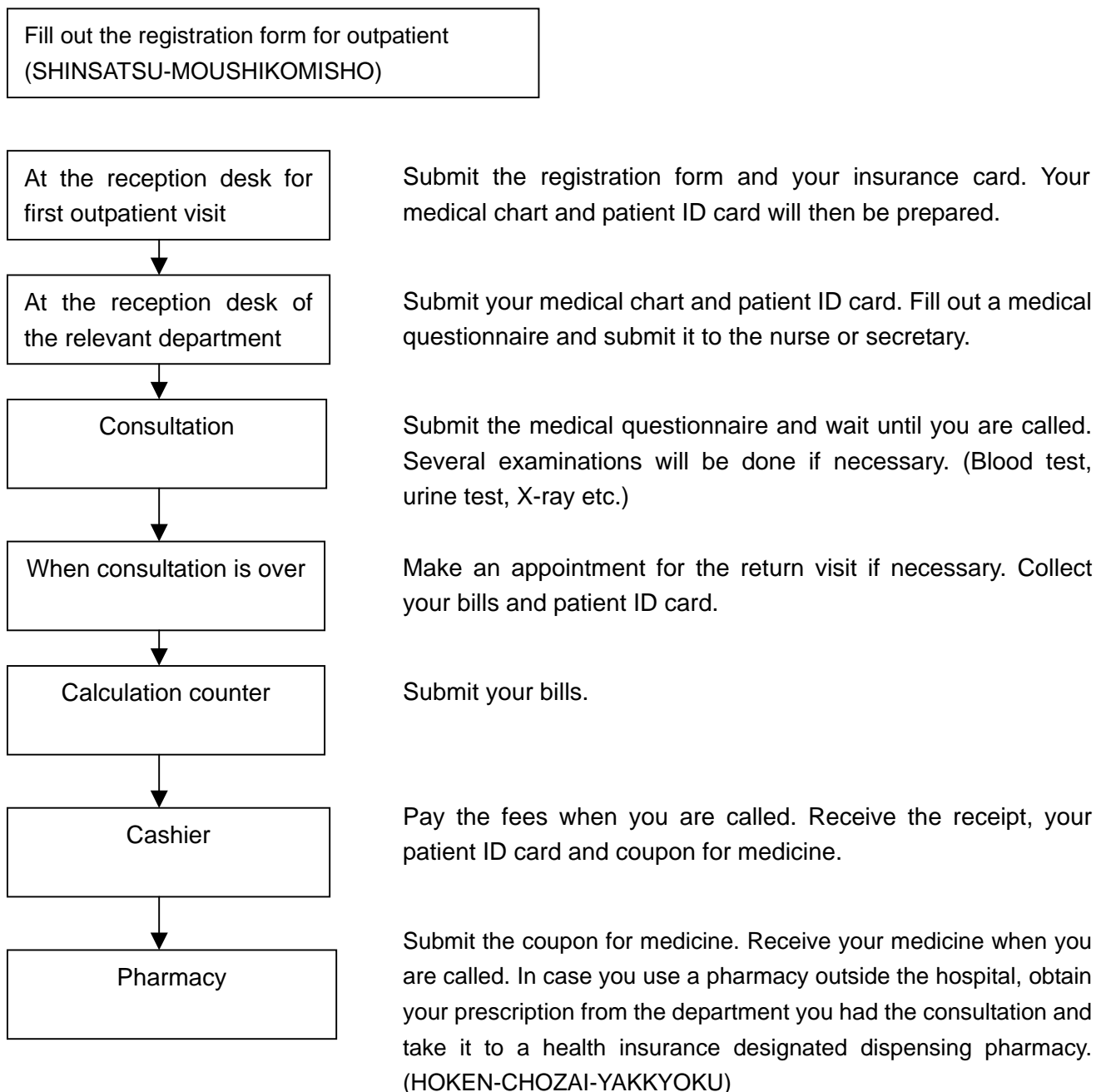

2. Return Visit

Please go directly to the relevant department and be on time. Show your patient ID card and wait your turn. (DO NOT forget your patient ID card, or you may not be able to have consultation without it.)

Reference: The AMDA International Medical Information Center

<http://homepage3.nifty.com/amdack/PDF/jap/pdf-J-master.html>