

General Procedures for Outpatient Treatment at Medical Care Facilities

1. First Visit

Please be sure to bring your health insurance card on your first visit (you have to pay all the medical cost by yourself without medical insurance. Even if you are a policyholder, if you don't show your insurance card, you will first have to pay all the costs up front). You may also be asked to show your ID at the reception desk. Bring a reference from another doctor if you have one.

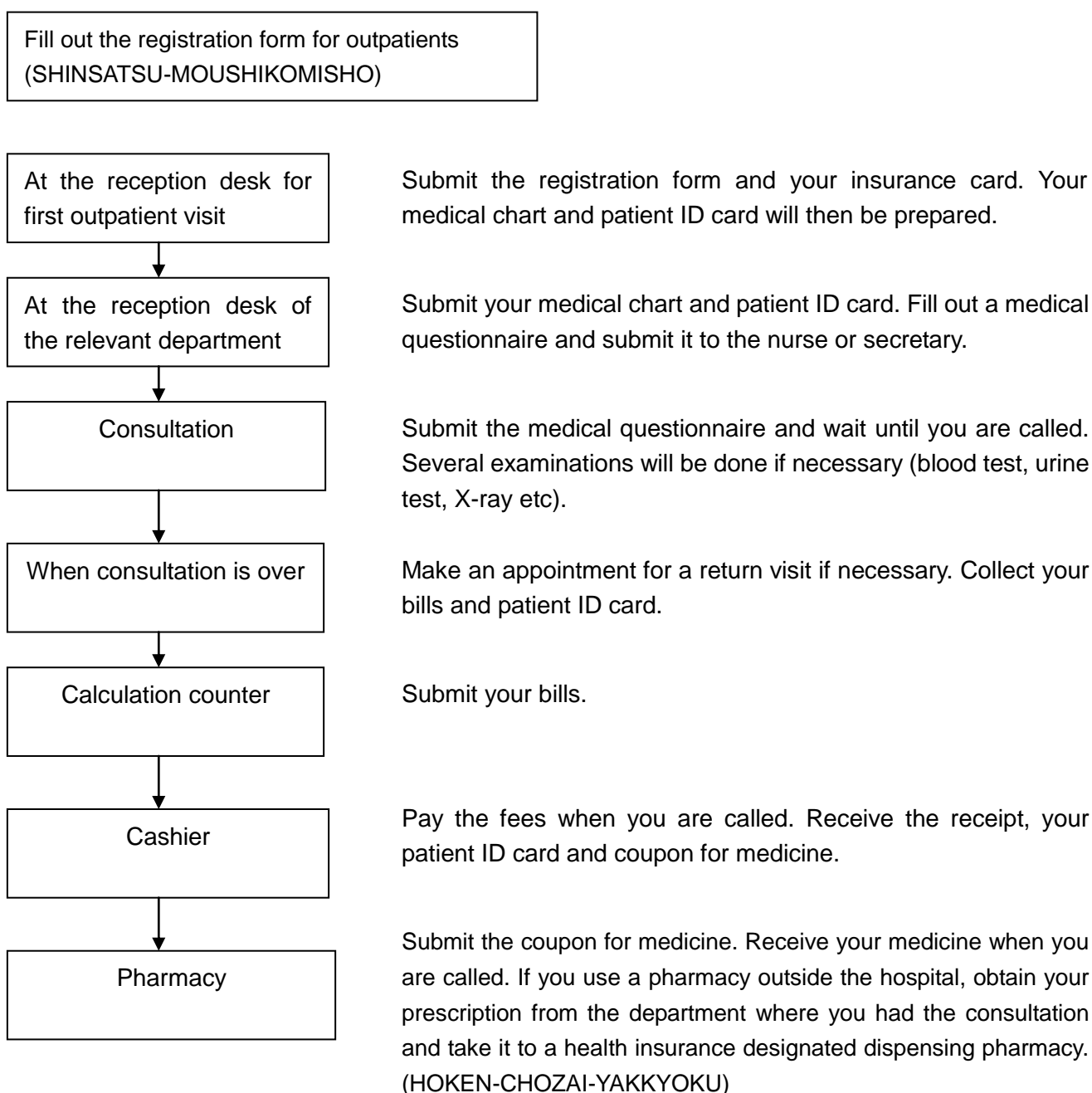

2. Return Visit

Please go directly to the relevant department and be on time. Show your patient ID card and wait your turn. DO NOT forget your patient ID card, or you may not be able to have consultation without them.

※ **Reference: The AMDA International Medical Information Center**

<http://amda-imic.com/oldpage/amdact/PDF/eng/pro-e.pdf>